



## FOR SUBLEASE

*Awesome café, retail and  
large baking kitchen space  
with offices*

FOR SUBLEASE | APPROX. ± 7,200 SF

# 1309 HOWARD STREET

San Francisco, CA 94103

**Brookwood  
STARBOARD**  
Strategic Real Estate Advisory, Brokerage & Development



## 1309 HOWARD STREET

Square Ft.	± 7,200 SF
Term	February 28, 2024
Space Type	Kitchen, Office, Retail
Rate	\$25/SF IG
Lease Type	Industrial Gross

## HIGHLIGHTS

- ✓ Full bakery kitchen
- ✓ Loading area
- ✓ Office and retail space
- ✓ Kitchen equipment may be available: negotiable
- ✓ Awesome café, retail and large baking kitchen space with offices
- ✓ Also great for most all light industrial, retail, storage, shop space
- ✓ Great loading off of 9th Street with tons of window line along Howard Street







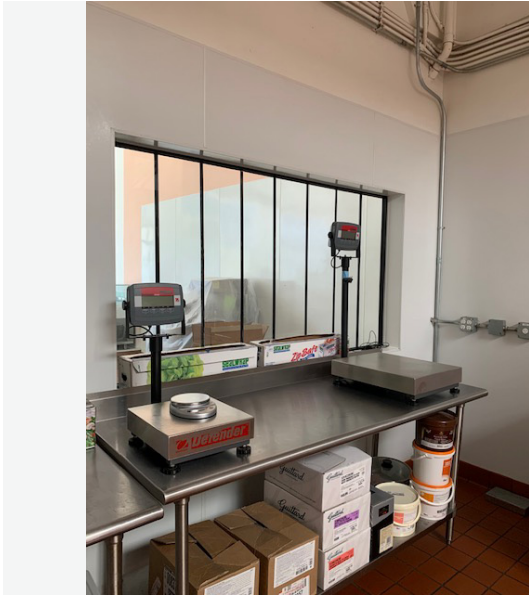

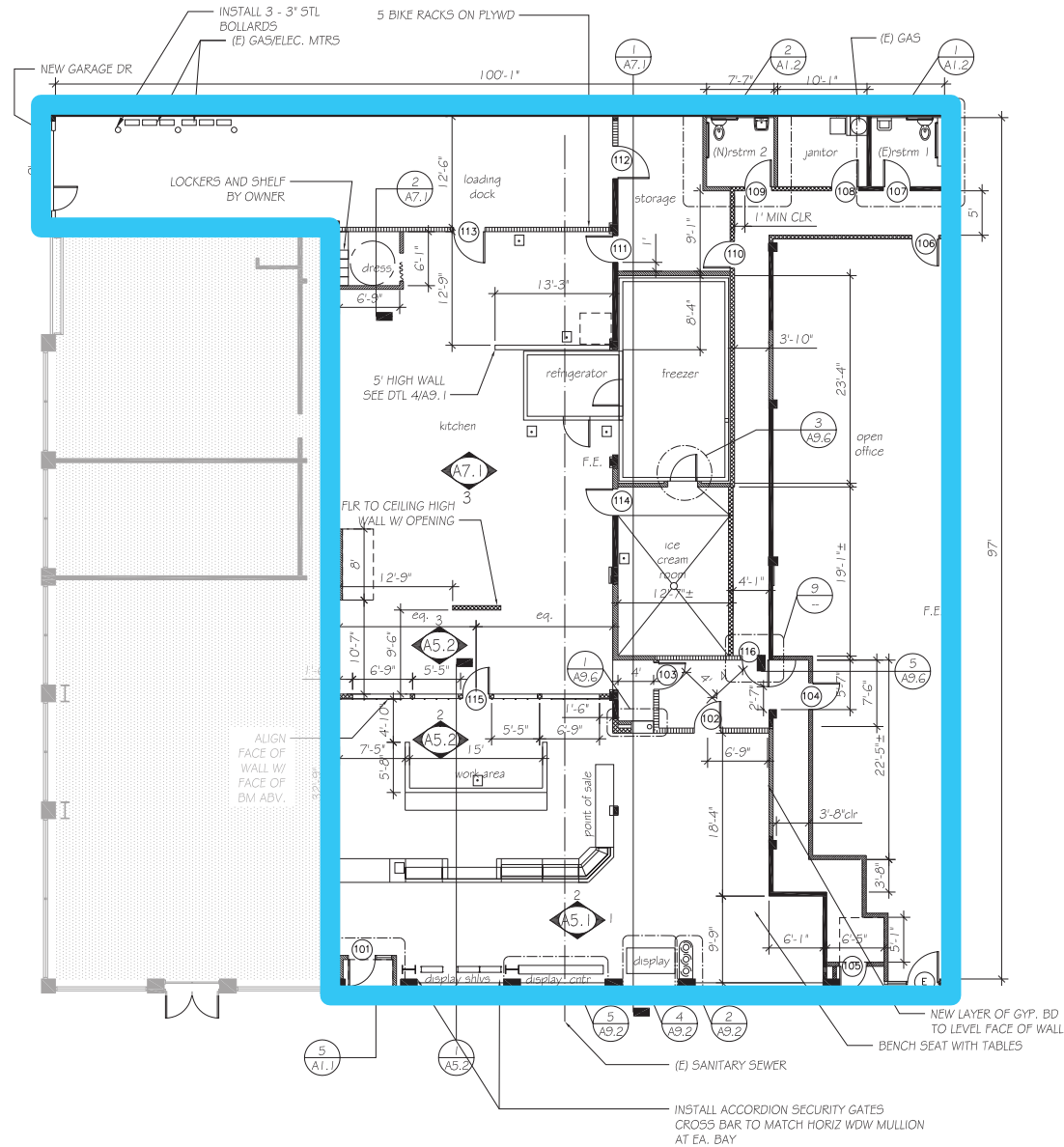

### WALL LEGEND

- EXISTING
- NEW 2x4 WD STUD WALL 8" HIGH 24" @ 16" I/P QTY: 103, R-11 INSUL
  - NEW 2x6 WD STUD 15" @ WALL 1/2" ONE SIDE STUDS 1/2" C.C. 1" SOLID BRG AT 2' O.C. R-13 BATT INSUL AT ICE CREAM ROOM
  - NEW 2x6 WALL STUDS 15" @ C.C. S&P TYPE 'X' SA SIDE SOLID BRG AT 1' O AFF R-13 INSUL
  - NEW 2x4 WD STUD WALL 8" HIGH 24" @ 16" S&P TYPE 'X' GYP. BD.
- WALL BETWEEN KITCHEN AND RETAIL TO BE 5/8" FOR SOUND.
- SECTION 1 | B.221.2.1.1 TABLE  
 7 SEATS - 1 ACCESSIBLE  
 - ONE TABLE TO BE 28-34" TO TOP SURFACE  
 4 MEET DTL 1.3(A) 2  
 4 HAVE 4" ISA SYMBOL

- FIRE EXTINGUISHER -  
 KITCHEN MOUNT 40 B.C. OR TYPE 'K' AT 44" A.F.F. ON COL.  
 OFFICE MOUNT FIRE EXTINGUISHER ON WALL - STANDARD TYPE.

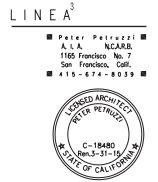

REVISION
<p><i>Christal Quilton</i></p> <p>1309-1315 Howard Street                      San Francisco, Calif., 94103</p>
<p>DESCRIPTION:</p> <p>Proposed Plan</p>
<p>JOB NUMBER: 97000                      DRAWN BY: PP                      SCALE: 1/4"=1'-0"</p>
<p><b>A1.1</b></p>
<p>DATE: 4.14.14</p>

copyright © 2013 Peter Reinazz

NOTICE: As an instrument of service, this drawing is the property of the architect and may be used only for the Project. Modifications to this drawing may be made only by the architect.

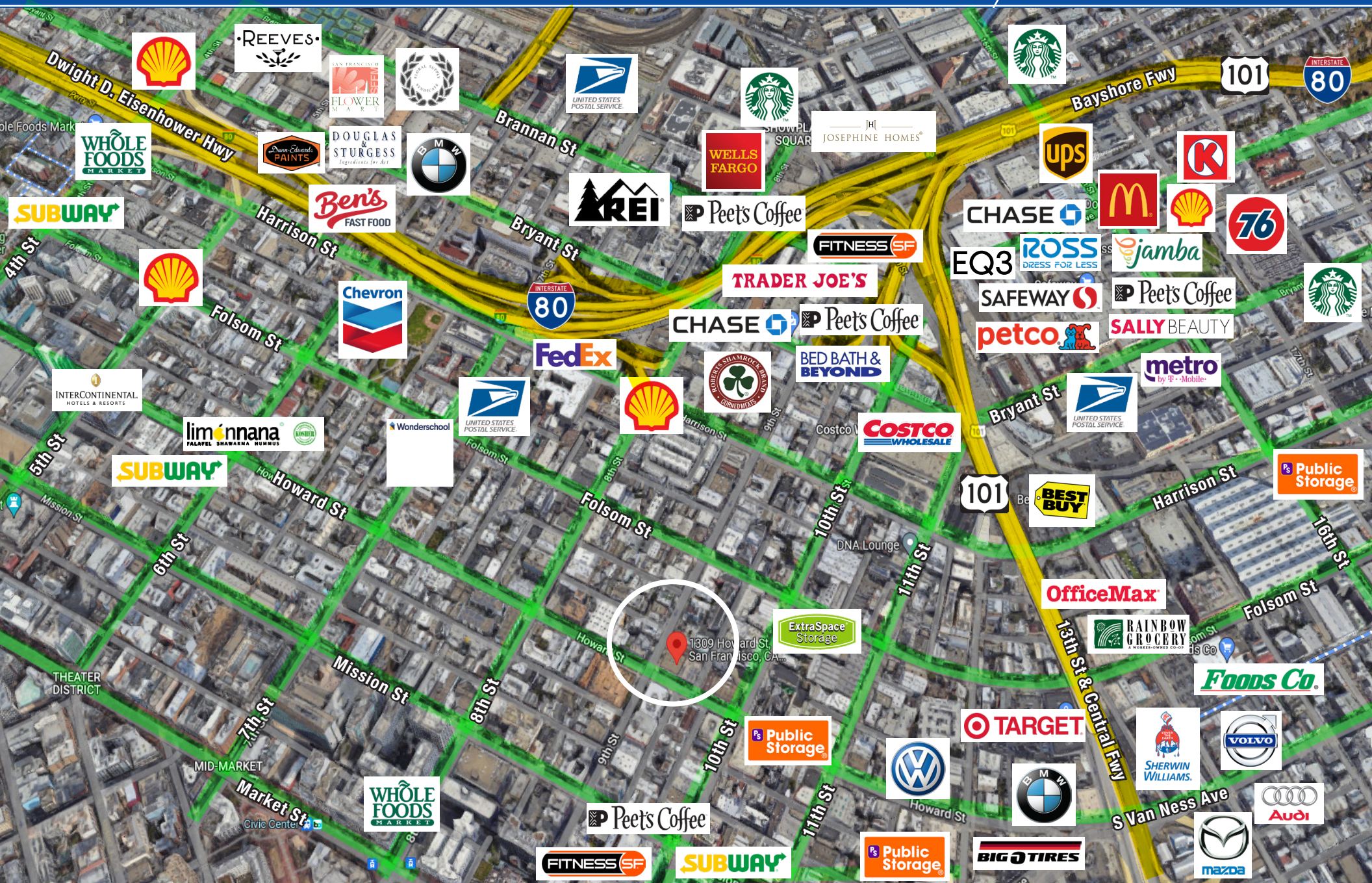

- |   |                                      |    |                                |    |  |
|---|--------------------------------------|----|--------------------------------|----|--|
| 1 | ALLIED ARCHITECTURE AND DESIGN       | 6  | BIOQ PHARMA INC                | 11 | THOMAS QUINN, LLP                          |
| 2 | PRESTIGE DENTAL ARTS                 | 7  | CHANTAL GUILLON PATISSERIE     | 12 | EARTHBATH                                  |
| 3 | MOMENT X STUDIO                      | 8  | PRC (POSITIVE RESOURCE CENTER) | 13 | ZOZI'S LOFT                                |
| 4 | CAL CONSTRUCTION & CONSULTING - HOME | 9  | BAKER PLACES INC               | 14 | DJ BATH PLUS                               |
| 5 | UNBOX PRODUCT DEVELOPMENT            | 10 | FOOD ROCKET                    | 15 | HAMILTON FAMILIES   ADMINISTRATIVE OFFICES |

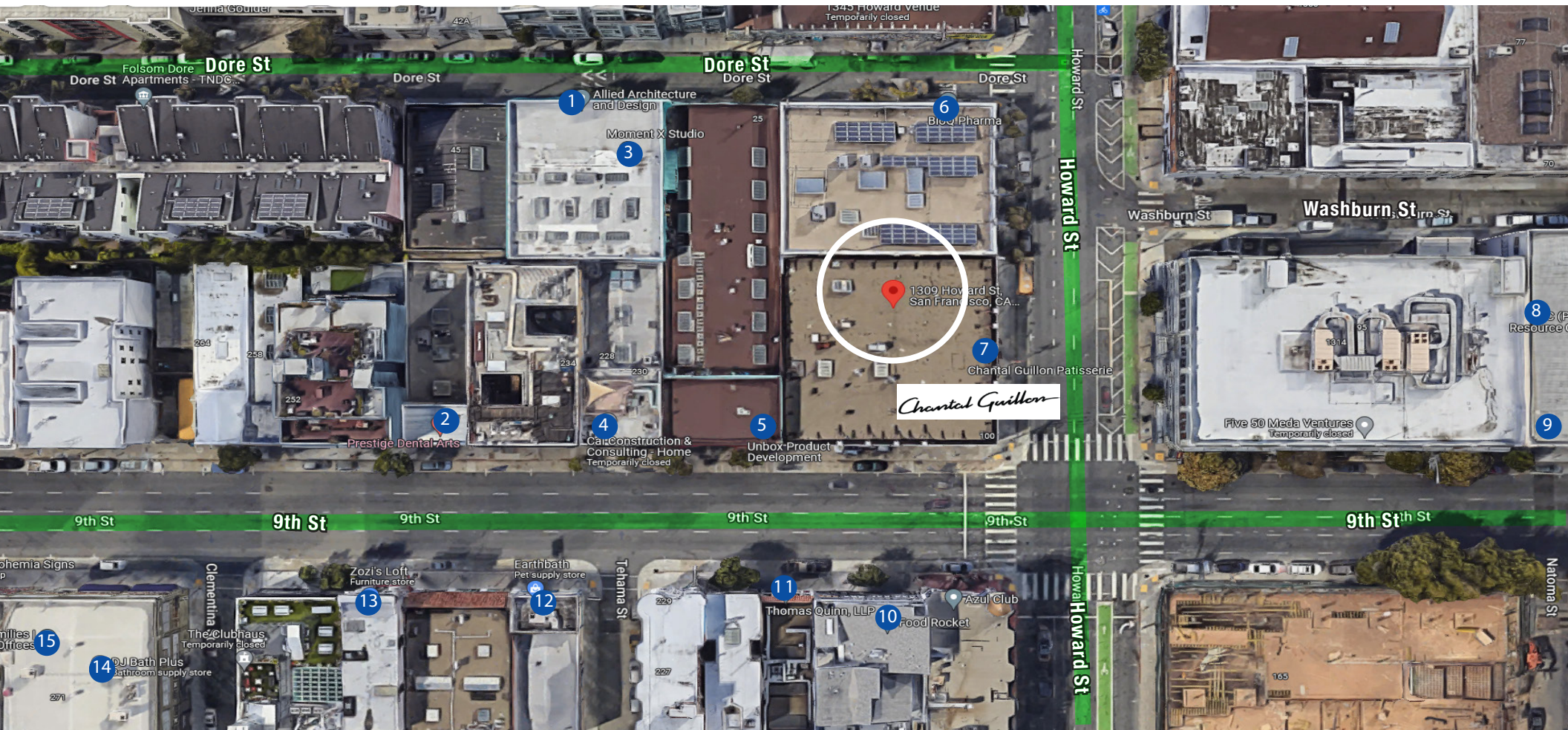





**Unique Vision**  
We see what others miss

**Local Market Leader**  
No one knows Northern  
California like we do

**Full Service Firm**  
We do it all

**BARRY BRAM**  
*Executive Director, Broker,*  
*CCIM, LEED AP*  
**CALL 415-516-3313**  
**[barry@brook-star.com](mailto:barry@brook-star.com)**  
*CA BRE# 00639738*

As the largest independently-owned commercial real estate firm in San Francisco, Starboard CRE provides boutique, full-service, client-oriented expertise while offering global reach through national and international partner offices. Established in 1991, Starboard CRE has organically developed significant relationships with owners, investors, tenants, developers, architects, and attorneys throughout the San Francisco Bay Area with access to a network of professionals throughout multiple markets in the U.S. Locally based, technology forward, our brokers are highly qualified experts backed by a full-service, in-house support team who understand the intricacies of San Francisco real estate. Starboard CRE brings decades of brokerage experience representing over 600 million square feet of space with an aggregate lease value of over 10 billion and investments sold over 3 billion.

